

26/00113/FUL

Kingfisher School, Clifton Close, Redditch,
Worcestershire

Proposal: New single storey building and access off Clifton Close to serve as a vocational training centre for post-16 students with special educational needs

Recommendation: Planning Permission is GRANTED
subject to Conditions

Site Location Plan



Site Location within Redditch

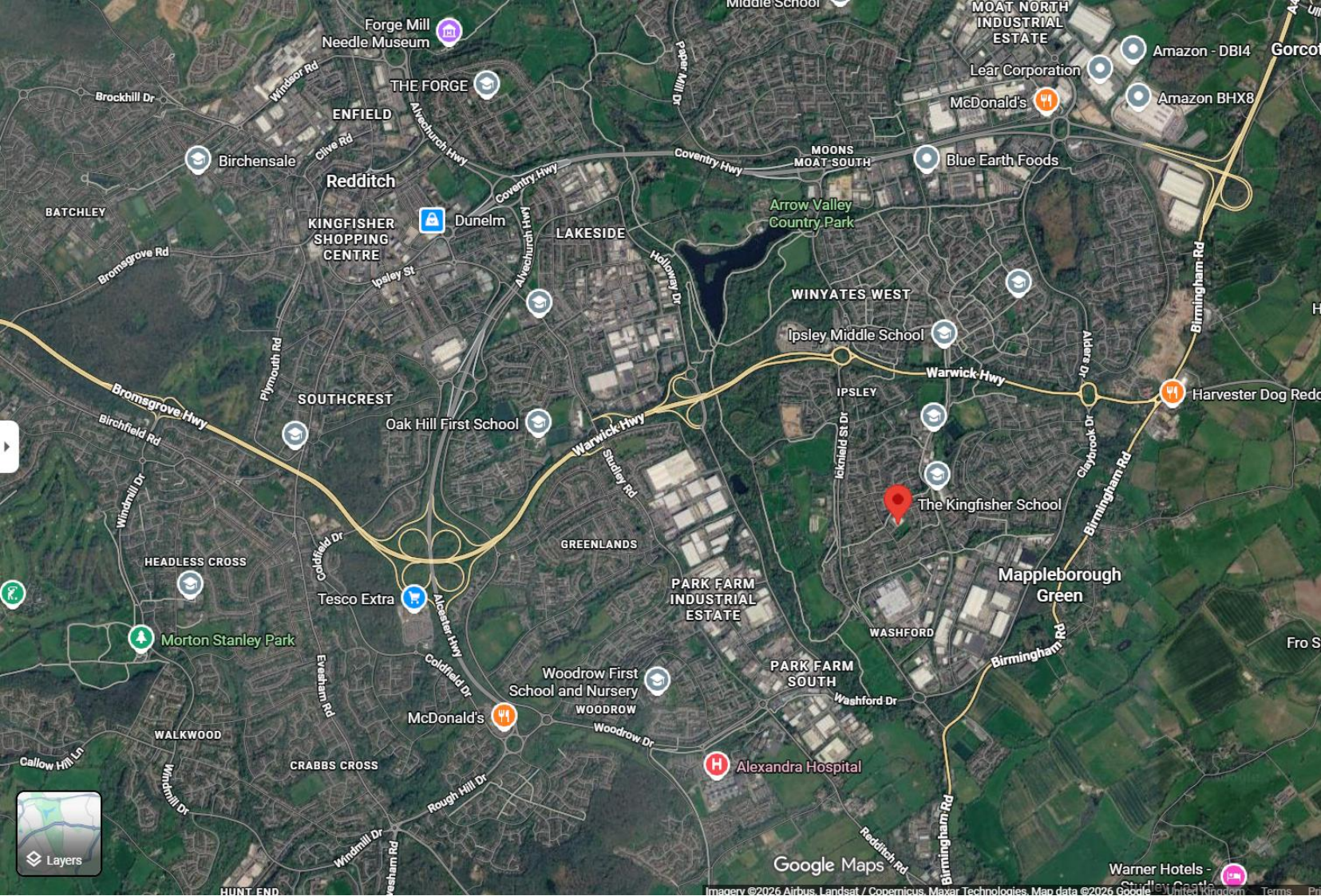

Proposed Site Plan

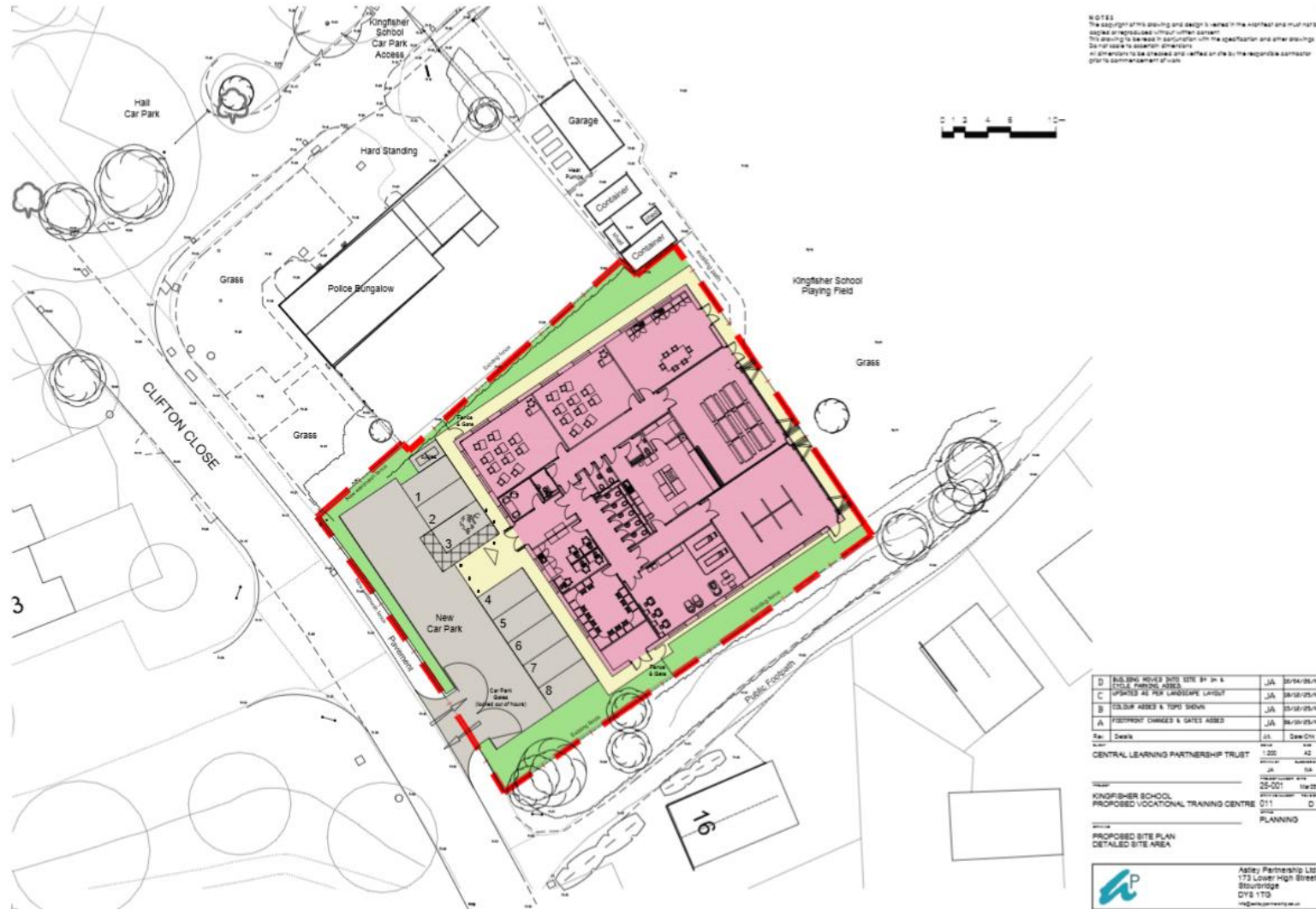

Proposed Floor Plan



Proposed Elevations

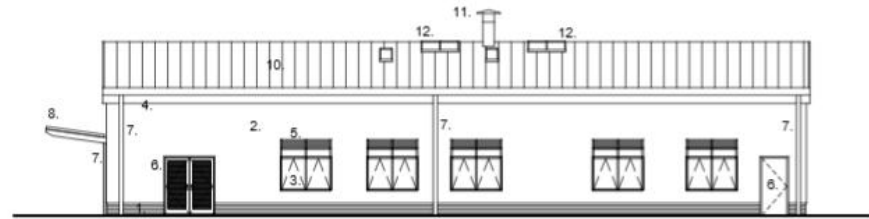

South East (side) Elevation



South West (front) Elevation

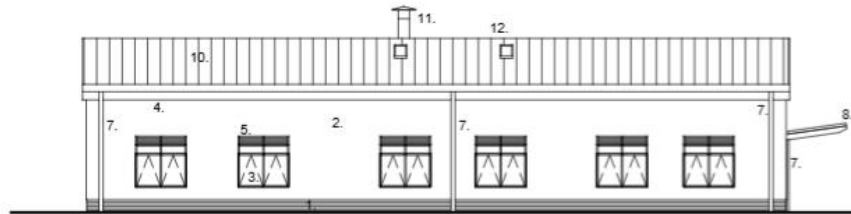

North West (side) Elevation

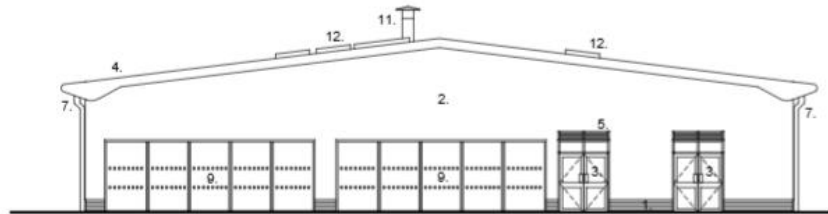

North East (rear) Elevation

NOTES
 The design of this drawing and design is based on the information and must not be copied or reproduced without written consent.
 This drawing to be used in conjunction with the specification and other drawings.
 Do not scale to ascertain dimensions.
 All dimensions to be checked and verified on site by the responsible contractor prior to commencement of work.

- 1. FACED BRICKWORK - BLUE ENGINEERING BRICK
- 2. RENDER - WHITE
- 3. PPC ALUMINIUM GLAZING AND DOORS - FRAMES RAL 7012 (GRAY)
- 4. PPC ALUMINIUM FASCIA & SOFFIT - RAL 7012
- 5. LOUVERES - RAL 7012
- 6. STEEL LOUVERES - FIRE ESCAPE DOORS - RAL 7012
- 7. POWDER COATED ALUMINIUM RAINWATER PIPES - RAL 7012
- 8. POLYCARBONATE ENTRANCE CANOPY - RAL 7012
- 9. ALUMINIUM FRAMED SHED DOORS
- 10. ALUMINIUM METAL DECK ROOF - SELF FINISHED
- 11. GALVANIZED RITCHIE VENT
- 12. POWDER COATED ALUMINIUM ROOFLIGHTS - RAL 7012

B	REFLECTIVE ASBESTOS	JA	20/08/05/14
A	UPDATED ALL PLAN DOWNS	JA	26/09/05/14
Rev	Drawn	Iss	Drawn/Chk
Scale	1:100	42	
CENTRAL LEARNING PARTNERSHIP TRUST		JA	04
Project	25-001	Aug23	
Client	KINGFISHER SCHOOL	110	B
Discipline	VOCATIONAL TRAINING CENTRE		
Phase	PLANNING		

PROPOSED ELEVATIONS

Asley Partnership Ltd
 173 Lower High Street
 Bourneage
 DY8 1TG
 info@asleypartnership.co.uk